

Winter 2017- Spring 2018



Patrons Ernest and Lorna Moravek with actors Hannah Young and Chandler Spivey.



2017 Hearts in the Arts "South Pacific" Gala

Raising Friends and Funds for Scholarships



Presidential Scholars Maria Rodriguez, Hannah Siriam, and Seraphina Gayle with Foundation staff member Kathy McLendon.

When planning began last summer for the 16th annual Hearts in the Arts Theatre Gala, the committee knew the focus would be on both raising friends and raising more funds! The goal was to significantly increase the fundraising outcomes of this event that supports student scholarships and capital needs at McLennan Community College. With a popular Gala show like *South Pacific* on tap, and the enthusiastic support of Honorary Chair Glenda Strum behind us, the Gala event sailed to highs in both attendance and net proceeds! Attendance increased by almost 30 percent, and net proceeds from Hearts in the Arts memberships and Gala income more than tripled from last year. Well done, Hearts in the Arts patrons and Gala supporters!

The Feb. 24 event kicked off with an hors d'oeuvres and wine reception at McLennan's historic Northwood House. Presidential Scholars wearing leis greeted about 210 patrons who gathered for a South Pacific-themed menu, drinks and the fun melodies of the Waco Ukulele Orchestra.

After dining and conversation, guests made an easy transition over to the nearby Ball Performing Arts Center for McLennan Theatre's performance of the Broadway classic *South Pacific*. This year's cast featured some of the strongest vocals seen in many years, with leads Hannah Young and Jonah Hardt among the dozen performers, musicians, and stagehands who are receiving MCC Foundation scholarships this year. After the show, guests mingled with cast and crew at a dessert reception. It is always a magical time when patrons and students can share their mutual admiration for each other!

The MCC Foundation heartily thanks this year's Hearts in the Arts members and Gala sponsors, featured on p. 2. We also applaud our Queen of Hearts in the Arts, Honorary Chair Glenda Strum, for her tireless work to support our students, and our volunteer committee. Finally, we thank the MCC Presidential Scholars, who make every event wonderful. Plans are underway for next year's Gala event ... stay tuned.

Please remember the MCC Foundation in your annual giving, estate planning, & memorials.
1400 College Drive • Waco, TX 76708 • Phone: 254.299.8604 • Editor: Neyra Bazaldua

In this Issue:

- ▶ 2018 Gala: "South Pacific"
- ▶ MCC Foundation Honors Board
- ▶ Alumni News
- ▶ McKown Emergency Grant Fund
- ▶ Foundation Staff Update
- ▶ Arts News: Steinway Series features Beat Divas
- ▶ 2016-17 Annual Report
- ▶ Gifts to the MCC Foundation
- ▶ 2018 MCC Foundation Board of Directors

Follow us on social media!



www.mclennan.edu/foundation

2018 Hearts in the Arts “South Pacific” Gala

continued



GALA SPONSORS



The Honorable Mayor & Mrs. Kyle Deaver • James & Nell Hawkins
Drs. George Ken-Hsi & May Woo Wang • Reed's Flowers • ARC Events

2017-2018 HEARTS IN THE ARTS MEMBERS

HEARTS IN ARTS EXECUTIVE DIRECTORS

Glenda Strum, *Honorary Chair* • Dr. Eddie and Ellie Morrison

HEARTS IN THE ARTS CHOREOGRAPHERS

Margaret CB & Spencer N Brown Foundation • David & Dorothy Fornoff

HEARTS IN THE ARTS PATRONS

Dr. Wilbur & LaWanda Ball • Bob & Erin Davis, BRD Management, Inc.
Tom & Carla Clowe • Winfred & Bonnie Emmons • Dr. Frank & Ramona Graves
Dr. Bruce & Nashim Hamilton • John & Linda Hatchel • Carey Hobbs, Hobbs Foundation
Kent & Beverly Keahey • William Pakis • Drs. Bill & Ruth Pitts • Drs. J. Clay & Dianne Sawyer
Donna Slette • Dr. Harvey & Jo Spark • Murray & Greta Watson

HEARTS IN THE ARTS SUSTAINERS

Annette Lindsey • Sandy Cox • Elizabeth Farley • Harry & Beverly Harelik
Drs. Stan & Johnette McKown • Dr. Phillip & Corinne Rhodes
Rick & Lisa Sheldon • Pamela Smallwood

FRIENDS OF THE ARTS

Ray & Cynthia Perry • Dr. Phil & Edana Croyle • Lucy Glockzin • Maestro Stephen & Susan Heyde
Greg & Daryl Meyer • Charles & Nancy Moore • Dr. & Mrs. Robert Packard
Drs. Richard & Bonnie Sneed • Bob Spence • Lise Uhl & Tommy Edds

MCC FOUNDATION GALA COMMITTEE:

Glenda Strum (Chair), Betsy Reeder, Linda Hatchel, Jana Bland, Kim Patterson (Executive Director), Belinda Shelburne, Heather Lanford, Gale Kissinger, Jo Spark, Lauren Miller.

MCC FOUNDATION GALA VOLUNTEERS

The MCC Foundation extends our gratitude to these volunteers who helped make our night shine: Shelley Cotten, Rose DeLeon, Kathy McLendon; Estella Lopez, Kelly Parker, Lizzie Talbot, Lise Uhl, Nick Webb, & the Visual and Performing Arts Division; Dr. Johnette McKown, Dr. Fred Hills, Dr. Drew Canham, & Dr. Chad Eggleston; Lindsey Vanek & the MCC Presidential Scholars; Lisa Elliott, Madiha Kark, Jennifer Norman, Clif-Ann Paris, & the MCC Marketing & Communications office; Dave Rachuig, Victor Porres, Robert Fajardo, & the MCC Physical Plant staff; James Cotten, Tabitha Jones, Fred Stanley & Mike Thompson with the Waco Ukulele Orchestra; Rob Laundry, Jim SoRelle, Baylor University, Jordan Rousseau.



Patron Andy Ward and Gala Chair Glenda Strum



Actress Kayleigh Huser and Mrs. Heyward Green



Don and Pam Schreiber and Hannah Young.

MCC Foundation Honors Outgoing and Incoming Board Members



The heart and soul of the MCC Foundation is the MCC Foundation Board, which comprises prominent community volunteers who guide the strategic direction and fundraising initiatives of the MCC Foundation. On Dec. 6, the MCC Foundation honored outgoing board members, those rotating off the board, and incoming board members, those who are beginning their board terms in 2018.

This event, which is held each year at the MCC Conference Center, invites past, present, and future MCC board members to enjoy dinner and entertainment (courtesy of McLennan Opera) and celebrate the successes of the MCC Foundation.

MCC Foundation Executive Director Kim Patterson welcomed the crowd of over 100 former and current board members and presented the 2017 year in review.

“We have been humbled this year to have so many donors commit to new or to complete funding of Foundation scholarships,” Patterson said. “These scholarships and major gifts are the backbone of what we do at the Foundation, and that backbone is strong due to our donors’ generosity.”

Patterson then recognized and honored four board members — Betty Bauer, Dana Hassell, Valerie Robinson, and Dr. Hazel Rowe — for their years of service on the MCC Foundation Board. These individuals were presented with a special note of thanks and custom pottery bowl to commemorate their time of service on the MCC Foundation Board.

Patterson then recognized the following individuals of the MCC Foundation Board, effective Jan. 1, 2018: Rick Brophy, Nell Hawkins, Elisa Rainey, and Betsy Reeder. These new board members attended a comprehensive Board Orientation on Dec. 1, learning the history of the MCC Foundation and discussing the strategic initiatives of the college and the Foundation for 2018.

The evening concluded with a very special performance by McLennan Opera faculty and students, debuting selections from their spring opera *The Daughter of the Regiment*. As they always do, the performers ended the evening with a special holiday medley.

“These scholarships and major gifts are the backbone of what we do at the Foundation, and that backbone is strong due to our donors’ generosity.”

--Kim Patterson

Pictured (from left to right): Outgoing Board Member Dana Hassell, Executive Director Kim Patterson, and Outgoing Board Member Betty Bauer. Not pictured: Outgoing Board Members Valerie Robinson and Dr. Hazel Rowe.

Incoming Board Members Nell Hawkins, Rick Brophy, Betsy Reeder, and Executive Director Kim Patterson. Not pictured: Incoming Board Member Elisa Rainey.

Click [here](#) to learn more about the MCC Foundation Board of Trustees.

McLennan Recognizes

NISOD Winners Exemplify MCC Excellence



Congratulations! The MCC Foundation commends the 2017-2018 NISOD award winners on their commitment to MCC students.

McLennan Community College announced five honorees for the annual National Institute of Staff and Organizational Development (NISOD) Excellence Awards, which recognize commitment to high performance and extraordinary service in higher education. The MCC Foundation funds almost all Professional Development opportunities at the college.

The 2017-2018 NISOD award recipients are: (left to right with Executive Director Kim Patterson and McLennan President Dr. Johnette McKown)

- *Arts, Science & Business*: Paula Unger, Associate Professor of Sociology
- *Workforce, Public Service & Health Professions*: Suzanne Baldon, Associate Professor of Criminal Justice
- *Adjunct Faculty*: Michelle Powell, Part-Time Instructor of Child Studies & Education
- *Professional Staff*: Melissa Kittner, Director of Human Resources
- *Support Staff*: Jodi Harper, Senior Executive Secretary, President's Office

Save the Date
Friday, October 5, 2018
Cottonwood Creek Golf Course

32nd Annual
FOUNDATION
GOLF
Classic
MCLENNAN COMMUNITY COLLEGE
WACO, TEXAS
FOUNDATION

Proceeds benefit athletic student scholarships at McLennan!
Contact the Foundation at 299-8604 or reservations@mclennan.edu.

Accepting sponsorships & team registration through Aug. 31, 2018



MCC Foundation Scholarship Recipients

MCC Foundation Scholarship Update

The MCC Foundation will accept applications for the 2018-2019 academic year scholarships from May 1-15 at the Foundation website www.mclennan.edu/foundation/scholarships.

This new application period marks the first time students will have a late spring opportunity to apply for scholarships in the upcoming academic year. In years past, the application period was from October to January.

“As an open admissions institution, we found that an early scholarship application period was excluding many worthy candidates who did not yet know they would be attending MCC in the fall,” said MCC Foundation Executive Director Kim Patterson. “College plans often change, especially for high school seniors, so we are happy to invite more students to take advantage of the scholarships that make MCC education even more affordable.”

The MCC Foundation manages more than 300 scholarship funds and makes awards based on merit, need, academic major, high school, employer, and many more criteria. Students who have already received an MCC Foundation scholarship for 2018-2019 are not eligible for additional funds, but those who were not selected may re-apply. The scholarship application portal will open at midnight on May 1 and will remain open for two weeks. Scholarship recipients will be notified by mid-June. For more information, contact Scholarships & Operations Coordinator Shelley Cotten at scotten@mclennan.edu or 254-299-8818.

McKown Emergency Grant Fund

Building an Endowment to Lend a Hand



A recent national survey from the University of Wisconsin revealed that roughly two thirds of community college students are food insecure (meaning they have limited or uncertain access to nutritious and safe food); half of community college students are housing insecure (meaning they struggle to afford rent and utilities); and about 14 percent of community college students are homeless.

The MCC Foundation is proud to partner with campus officials to support causes that help students who need a helping hand. Not only does the MCC Foundation serve as fiduciary for the MCC Food Pantry, but the Foundation also administers emergency grants through the Stephen and Stuart McKown Emergency Grant Fund.

The Stephen and Stuart McKown Emergency Grant Fund was founded by MCC President Johnette McKown and her husband Stan in memory of their nephews, both of whom committed suicide within months of each other. Their wish was that no student feels hopeless or alone when the going gets tough. This fund, initiated in 1998, awards more than \$17,000 a year to MCC students in need. In 2017, the ever-increasing need for emergency grants sparked an initiative to fully endow the Stephen and Stuart McKown Emergency Grant, and the McKowns made the initial contribution toward this goal.

“From teaching a class years ago, I became concerned about students who had emergencies that precluded their completing the semester,” Dr. Johnette McKown said. “One student was walking several miles to campus, and we purchased a bus pass for her. Two students were in danger of not completing their last semester of nursing, and the grant allowed them to work less. Stan and I wanted to help students complete and make better lives for their families, so we wanted to invest in ways to be helpful.”

While this is anticipated to take several years to fully fund, the desire to continue helping students through rough times has generated more employee donations to the fund, as well as contributions from community members. If you would like to help in this endeavor, please contact the Foundation at 254-299-8604 or visit www.mclennan.edu/foundation to make a tax-deductible gift online.

Highlander

ALUMNI and FRIENDS ASSOCIATION

McLennan Community College • Waco, Texas



11th Annual Reunion Picnic

June 14, 2018 • 6:30-8:00 p.m.
Bosque River Stage at McLennan Community College*

FREE hamburger meal and alumni t-shirt for you and a guest. Followed by a RiverSounds concert featuring Skyrocket! Register online by **June 7th** to reserve your free meal and t-shirt! Additional guests will be charged \$10.00. Late and on-site registrations will not be accommodated.

Click here for FREE registration!

Membership in the Highlander Alumni & Friends Association is free and open to all alumni and friends of McLennan Community College! Not a member? Register for FREE by emailing alumni@mcclennan.edu. For more information, contact Neyra Bazaldua at nbazaldua@mcclennan.edu or 254-299-8481.

**Note: In the event of inclement weather, registered guests will be notified of a location change via e-mail.*

Alumni Spotlight: Dr. Michael James Byrd

Dr. Michael James Byrd graduated with honors from MCC in 1993 with an Associate of Applied Science degree. He went on to earn a Bachelor of Science in Information Technology, a Bachelor of Science in Physical Education, a Master of Business Administration, a Master of Science in Exercise Education, and most recently a Doctorate in Kinesiology Physiology from Texas A&M.

Many years have passed since Dr. Byrd set foot on our campus. However, he still has fond memories of his time at MCC, where his favorite course subjects were chemistry, physical therapy, and medical terminology.

"MCC was a conveniently located school that allowed me to complete a degree in physical therapy. I was able to work and continue my education," Dr. Byrd said. He quoted Dr. Martin Luther King, Jr. by saying, "The function of education is to teach one to think intensively and to think critically. Intelligence plus character, that is the goal of true education." Dr. Byrd believes MCC manifests this goal by driving students to think intensively and critically.

Dr. Byrd currently resides in Forney, Texas, where he lives with his wife Canda, his two stepdaughters, and dog (Sir Barkley); he also has two grown sons and a daughter. He is busy managing the company he founded, B.E.E. Inc., which offers several services including exercise nutrition plans, preventative health consulting, and security consulting. Michael is a proud alumnus of MCC and we applaud him as he continues to strengthen the Highlander legacy!



McLennan alumnus Michael James Byrd, Ph.D., and his dog, Sir Barkley.



Change, Anyone? MCC Foundation Transitions in 2018

by Kim Patterson, MS, APR; MCC Foundation Executive Director

Leadership expert Robin Sharma famously said “Change is hard at first, messy in the middle, and gorgeous at the end.” Here at the MCC Foundation, we have experienced all three stages as we adjust to several changes to our staff that we simultaneously mourn and celebrate!

First, we bid farewell to longtime MCC Director of Resource Development Nancy Neill, who retired in January after 28 years of service to MCC. Nancy quietly but mightily worked under the MCC Foundation umbrella for years, bringing in millions of dollars in state and federal grants to help fund student-centered programs. Her work has also funded special projects in nursing, computer information systems, and improved access in online courses. We wish Nancy all the best and thank her for all she has done for MCC!



Nancy Neill

Filling such big shoes was no small task, but we are delighted to announce that Kathy McLendon began as our new grants administrator on Jan. 22. Kathy comes to us with more than 25 years of experience in grant writing and management. She served for three years as Community Development Coordinator and then six years as Deputy Director of the Tennessee Primary Care Association in Nashville, where she coordinated state and federal grants for community health in underserved areas. For the past 10 years, Kathy wrote and edited federal and private foundation grants for clients of Lorie Kayler and Associates. Kathy and her husband have three children, Cole, Kate, and Pierce, who attend area public schools.



Kathy McLendon

In December, we celebrated the marriage of Foundation events coordinator Jana Bland and her longtime beau, Kevin Rivera, who married in a beautiful destination wedding in Marfa, Texas. Jana and Kevin have long planned to establish their married life in Austin, and she found a wonderful opportunity there. We will miss Jana’s beautiful personality and style, but wish her and Kevin all the best



Kevin Rivera and Jana Bland

The search for Jana’s replacement began in earnest in February with a very strong pool of applicants. We are happy to introduce Neyra Bazaldua as our new Coordinator of Special Events & Alumni Engagement who started April 2. Neyra was an honors graduate of Connally High School who came to MCC on a McLennan Scholarship. She utilized our University Center to complete her BBA in management in December 2015 and her MBA in December 2017, both from Tarleton State University-Waco. She began working for MCC in 2015 as University Center Technician, where she contributed to creating class schedules, planning major special events, recruiting, and performing customer service for students and faculty. Neyra says she never would have been able to attend college without scholarships offered to her through McLennan and Tarleton, she values the opportunity to support the fundraising goals of the Foundation. Welcome, Neyra!

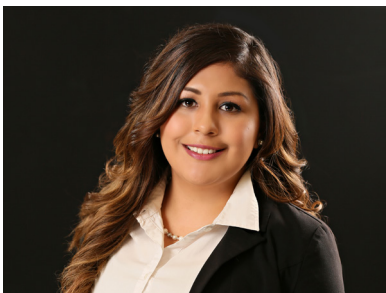

Neyra Bazaldua

We lived the hard and messy stages of change recently as we said goodbye to friends and spent a few months short-staffed, but eagerly anticipate the gorgeousness of new possibilities ahead with Kathy and Neyra on the team. We look forward to you working with them.



Hearts in the Arts Patrons Linda and John Hatchel with Beat Divas Dianne Donovan and Beth Ullman.

Steinway Series Features Jazz Trio The Beat Divas

2017-18 Series Debuts Jazz

The 2017-18 Steinway Concert Series featured the Beat Divas on Feb. 1. This sassy vocal trio consists of Beth Ullman, Mady Kaye, and Dianne Donovan. The Beat Divas impressed the audience with their remarkably refreshing voices. Their performance included original works, jazz standards, and American pop music jazzed up. The trio was joined by Jeff Hellmer, director of jazz studies at the University of Texas. After the concert, the Beat Divas and Jeff Hellmer joined the concert attendees for a dessert reception sponsored by Ambassador and Mrs. Lyndon Olson.

“The Steinway Series is the Music Department’s way of giving back to the community that supported the All-Steinway initiative. The Beat Divas concert helped us show our gratitude in a classy, joyous and fun way with terrific arrangements of jazz standards, precise harmonies and artistry. Pianist Jeff Hellmer exploited the beauty of one of our Steinway D Concert Grands,” said Lisa Uhl, Fine Arts Division Chair.

A portion of Hearts in the Arts membership fees go to support the Steinway Concert Series and master class fees for the students at MCC. Join us! Becoming a member of Hearts in the Arts is so easy – click [here](#) to view a message from this year’s Hearts in the Arts Chair and give online today!

Giving Back to MCC

It is a long way from McLennan Community College to Sussex, England, but for Dr. Jason Price, the ties are not easily broken. Dr. Price attended MCC from 1999-2000; he was a Tartan Scholar and a Theatre scholarship recipient. He is now the senior lecturer (professor) and Head of Theatre at the University of Sussex in England. Dr. Price published a well-received book titled *Modern Popular Theatre* in 2016. Dr. Price has also been published in *Contemporary Theatre Review*, *Comedy Studies*, *Popular Entertainment Studies*, and *Studies in Theatre and Performance*. These are remarkable achievements for a 35 year-old.

Dr. Price was recently recognized by the Texas Educational Theatre Association, where he received a \$500 honorarium. Instead of keeping the award, Dr. Price chose to donate it to the MCC Foundation. The donation was placed in the Willard Still Theatre Scholarship, in honor of Dr. Cindy SoRelle, Jerry MacLauchlin, Kathleen Laundy, and Jim Rambo.

Dr. Price is an exemplary scholar who continues to strengthen his ties with McLennan Community College through his benevolent actions!



Dr. Cynthia SoRelle, Dr. Jason Price, and Jim Rambo accepting the Texas Educational Theatre Association recognition.

2016-17 ANNUAL REPORT NOW AVAILABLE



OUR YEAR IN REVIEW
THE ANNUAL REPORT OF THE MCLENNAN COMMUNITY COLLEGE FOUNDATION

2017

MISSION Statement
The McLennan Community College Foundation promotes quality higher education that enriches the academic, economic and cultural life of our diverse community.

To further this mission, the Foundation acquires financial resources and strengthens support to fund scholarships, professional development and capital improvements for the students, faculty and staff of the College and the broader communities it serves.

In so doing, the Foundation hopes to enhance quality of life, encourage success and positively change the futures of students and their families.

Donors Clifton and Betsy Robinson host U.S. Supreme Court Justice Clarence Thomas for a welcome dinner on Sept. 6, 2017.

Dear Friends of McLennan Community College,

What a magnificent year it has been for McLennan Community College and the MCC Foundation! We began with a positive legacy left by Harry Harelik, who retired after 16 years as Executive Director, and continued that legacy with numerous opportunities to bring new and old friends even closer to our college. Thanks to many generous gifts and a strong investment profile, MCC Foundation assets topped \$18 million, putting us among the top community college foundations in Texas!

The MCC Foundation's sole purpose is to raise support for scholarships, professional development, and capital improvements at MCC. This year, 18 donors established or completed funding new scholarships, thereby increasing opportunities for students. Our 31st Annual Foundation Golf Classic was a triumph, marking a record-breaking 15% increase in net proceeds! This

See Year, p.2

The MCC Foundation • 1400 College Drive • Waco, TX 76708 • Phone: 254.299.8604 • Fax: 254.299.8484 • www.mclennan.edu/foundation

Click the picture above or click [here](#) to view the entire 2016-17 Annual Report.
Click [here](#) to view the MCC Foundation's 2016-17 Audited Financial Statements.

AmazonSmile - an easy way to give

Thanks to friends, like you, who use the AmazonSmile program, we are able to raise funds that are used to increase scholarships, professional development, and capital improvements for students, faculty, staff, and the broader communities we serve at McLennan Community College.

If you are not using AmazonSmile, please considering doing so—it's easy! All you have to do is go to your Amazon account through smile.amazon.com and make your normal Amazon purchases. This will not affect your Amazon Prime membership. You will be asked to select a charitable organization; we are listed as McLennan Community College Foundation. Amazon's Smile program will automatically donate 0.5% of your purchases to the MCC Foundation.

Thank you for supporting the McLennan Community College Foundation!



Gifts to the Foundation

October 1 - December 31, 2017

In Honor & In Memory

In Honor of Henry Apperson's years of Service to MCC by:

Phyllis and Larry Blackwood
Rick and Sharon Butler
Tina and Russell Ellette
Robert (Bob) Ford
Richard and Janelle Grimes
Michelle and Robert Johnson
John Marvin Roach
Kim and Frank Patterson

In Honor of Neyra Bazaldua's MBA Degree from Tarleton State University by:

Kim and Frank Patterson

In Honor of Michelle Deivanayagam's Birthday by:

Mark Halamik
Mary Perez
Honorable Vikram Deivanayagam

In Honor of Rose DeLeon by:

Jim and Judy Haller

In Honor of Dr. Linda Dulin by:

Linda Reichenbach

In Honor of Elaine Fagner by:

Sabra Ives
Brittani Stevens
Joe Stevens

In Honor of Robert Paul Holder's Years of Service to MCC by:

Phyllis and Larry Blackwood
Rick and Sharon Butler
Tina and Russell Ellette
Robert (Bob) Ford
Michelle and Robert Johnson
Kim and Frank Patterson

In Honor of Dr. Johnette McKown by:

Margaret Brown
Nancy and Thomas Neil
DPS Troopers

In Honor of Nancy Neill's Years of Service to MCC by:

Joe Arrington
Jana Bland
Lea Ann Buchanan
Jess Collins
Shelley and James Cotten
Rose and Andrew DeLeon
Fay and Nick Gutierrez
Harry and Beverly Harelik
Dr. Marylea Henderson
Dr. Sharon Kenan
Gale Kissinger
Drs. Stanley and Johnette McKown
Mickey Park
Kim and Frank Patterson
Kathleen Plemons
Al and Luwenda Pollard
Drs. Harry and Louise Powell, III
Mary Pratt
Brenda and Ronnie Price
April Robinson
Annette Scott
Lori Southern
Linda and Don Stanford
Lisa Wilhelmi
Cloddy Williams

In Honor of Kim Patterson by:

Jim and Judy Haller
Phillip Prince

In Honor of Al Pollard by:

Stuart and Elizabeth Smith

In Honor of Kayla Rabom by:

Jason Eady

In Honor of Tammy Tull's MBA Degree from Tarleton State University by:

Kim and Frank Patterson

In Memory of Josephine Abang by:

Elaine and Scott Fagner
Peggy Fagner

In Memory of Robert C. Ammon by:

Sandy and Michael Hinton
Drs. Stanley and Johnette McKown

In Memory of Elza Freeman Bolden by:

Drs. Stanley and Johnette McKown

In Memory of Glennice Lorene Reames Carney by:

Paul and Dina Hoffman

In Memory of Kay Carter by:

Joann Ingram and Family

In Memory of Carla Childers by:

Judge and Mrs. Rex Davis

In Memory of Mary Ann Coates by:

Kim and Frank Patterson

In Memory of Sarah Curry by:

Elaine and Scott Fagner
Tom and Kathryn Proctor

In Memory of Gloria Dugan by:

Donnie and Cathy Hagan
Brenda and Ronnie Price
Annette and David Scott

In Memory of Jonathan Drouillard by:

Dalila Richter

In Memory of Ruth E. Galloway by:

Charlotte and Billy Laughlin
Nancy and Stan Mitchell
Kim and Frank Patterson
Lesley Plemons

In Memory of Joseph Ginnane by:

Jean Fallas

In Memory of Jane Godsey by:

Charles and Alisa Petree
Linda and Don Stanford

In Memory of Luis Carabajal Gonzales by:

Gloria M. Gonzales

Consider making your next gift online! Click the "Make a Gift" button to access our online donation page at any time.



Make a gift

Gifts to the Foundation

October 1 - December 31, 2017

In Honor & In Memory

In Memory of Joseph Higham by:

Elaine and Scott Fagner
Kim and Frank Patterson
Annette and David Scott

Alexandra Shiu

Linda and Don Stanford

Matt and Jessica Shelton

Lorraine Stansel

In Memory of Don Lance by:

Eddie and Ellie Morrison

In Memory of Dianne Ogden by:

Diane Russo

In Memory of Beverly Brennan Smith by:

Elaine and Scott Fagner
Peggy Fagner

In Memory of Iva Helen Lee by:

Dr. Richard Drum
Harry and Beverly Harelik

In Memory of Mattie Pailin by:

Drs. Stanley and Johnette McKown

In Memory of Jim Stewart by:

Cathie and Donnie Hagan

In Memory of Billie Lewis by:

Jim and Samantha King
Earl and Jimmie McAdams
Drs. Stanley and Johnette McKown
Kim and Frank Patterson

In Memory of Reverend Philip Peek by:

Kim and Frank Patterson

In Memory of Stanley Strum by:

Robert and Shirely Kenny
Merry and Gary Kemp

In Memory of Efigenia Lopez by:

Cathy and Donnie Hagan

In Memory of Ann Roznovsky by:

Jana Bland
Elaine and Scott Fagner
Harry and Beverly Harelik
Drs. Bill and Ruth Pitts
Drs. Cindy and Jim SoRelle

In Memory of Angie Taylor by:

Elaine and Scott Fagner

In Memory of Danny Allen Makowsky by:

Charlotte and Billy Laughlin
Drs. Stanley and Johnette McKown

In Memory of Lydia A. Scott by:

Phyllis and Larry Blackwood
John Devries
Fay and Nick Gutierrez
Dr. and Mrs. Fred Hills
Sandy and Michael Hinton
Michelle and Robert Johnson
Drs. Stanley and Johnette McKown
Stan and Nancy Mitchell
Al and Luwenda Pollard
Tom and Kathryn Proctor
Arvis Scott

In Memory of Devon Walker by:

Dr. and Mrs. Fred Hills

In Memory of Msgr. Frank Miller by:

Nancy and Thomas Neill

In Memory of Jack Walker by:

Eddie and Ellie Morrison

In Memory of Frank J. Nemecek by:

Kim and Frank Patterson

In Memory of Lillie Mae White by:

Drs. Stanley and Johnette McKown

In Memory of Marillyn Nystrom by:

In Memory of Matt Wiseman by:

Drs. Stanley and Johnette McKown

In Memory of Valerie Wright by:

Eddie and Ellie Morrison

Gifts to the Foundation

October 1 - December 31, 2017

We gratefully thank these friends and community supporters who have also given to the MCC Foundation this quarter.

Admissions

ADN Program

Sharon and Sam

Allison

Amy Antoninka

Henry Apperson

Sherwin Attai, M.D.

Matthew and Jennifer

Avery

Michael and Elizabeth

Avery

William and Carole

Avery

Kristie Bachler

Suzanne Baldon

Dr. and Mrs. Wilbur

Ball

David Balmos

Teri Barnes

Betty and Benjy

Bauer

John and Laura

Baughman

Royce and Janis

Berger

Chris and Connie

Berry

Bighorn Contracting

Bird-Kultgen Ford

Brian and Elizabeth

Bivona

Jennifer Black

Jana Bland

Pat and David Bliss

Becky Boggus

Brenda Bradley

(The) Brazos Forum

BRD Management,

Inc.

Rick and Carolyn

Brophy

Margaret Brown

Margaret C B and

S Spencer N Brown

Foundation

Scott Bryant

Lea Ann Buchanan

Cindy and Bobby

Burns

Rick and Sharon

Butler

Callan Equipment

Company

Nancy Callan

Mike and Theresa

Campenni

Citrano's Restaurants

City Tire and Battery

Vincent Clark

The Clifton Family

Gifts to the Foundation

October 1 - December 31, 2017

We gratefully thank these friends and community supporters who have also given to the MCC Foundation this quarter.

Tom and Carla Clowe	John W. Erwin General Contractor, Inc.	Donnie and Cathy Hagan	Michelle and Robert Johnson	MCCOPA	Mr. and Mrs. James Paniagua
Coca-Cola North America	Alexis Escobar	Shane Hall	Patsy Jones	Kimberly and C. David McCoy	Becky and Mark Parker
Linda Cook	Esponsor Now, Inc.	Dr. and Mrs. H. Bruce Hamilton	Dr. and Mrs. Eddie Morrison	MCC Police	Larry and Julie Parker
Shelley and James Cotten	EST Group LLC	Harry and Beverly Harelik	Richard Karr motors	Tommy and Andrea McKnight	Kim and Frank Patterson
Sandy Cox	Elizabeth Farley	Dana and Karen Hassell	Kent and Beverley Keahey	Drs. Stanley and Johnette McKown	Kristi and Jim Patton
Floyd and Christine Crossman	Dianne Feyerherm	John and Linda Hatchel	Donald Keltner	John McLennan	Alisa Petree
Edana and Phil Croyle	Sarah Fielding	Jim and Nell Hawkins	Merry and Gary Kemp	Medical ASA	Pioneer Steel & Pipe Co., Inc.
Philip Croyle, M.D.	Wesley and Judy Filer	Laura Hays	Dr. Sharon Kenan	Greg and Daryl Meyer	Drs. Bill and Ruth Pitts
Yolanda Cuellar	Melissa Fisher	Dr. Marylea Henderson	Jim and Samantha King	Dr. and Mrs. Dennis F. Michaelis	Dr. and Mrs. William Pitts
Jackie Cundieff	Greg Flynn	R.E. Henderson and Co., Inc.	Ruth and Troy Klanika	Nancy and Stan Mitchell	Marie Popp
Elia and Misael Davila	Liz Flynn	D.W. Henderson corporation	Mike Knapp	MLT Student Association	Charlottee Powell
Judge and Mrs. Rex Davis	Mary Lou Flynn-DuPart	Landon Hengst	Jared Knutson	Letitia Monsey	Drs. Harry (Buddy) and Louise Powell, III
Kyle and Diane Deaver	Follett Higher Education Group	Henson Industries, LLC	Casey Kramer	Charles and Nancy Moore	Mary and James Pratt
Christopher DeCluitt	Bob Ford	Jose and Angela Hernandez	James Kubacak	Helen and Michael Moore	Kathryn and Tom Proctor
Gary DeLeon	Dave and Dorothy Fornoff	Dr. and Mrs. Stanley Hersh	KXXXV	J. Phillip Myatt	Providence Healthcare Network
Rose and Andrew DeLeon	Tom Frost	Melanie Hill	Lake Waco Golf Club	Naman, Howell, Smith & Lee, PLLC	Deborah Quinn
Michelle and Vikram Deivanayagam	Debra Fultz	Hilton-Waco	Pedro and Cynthia Lantigua	The National Recreational Vehicle Inspector Association Inc	Ramsgate Veterinary Clinic
Diamond B Construction	GENCO Federal Credit Union	Hispanic Student Association	Anthony and Lizett LaStrape	Ninfa's	Dr. and Mrs. Ross Reagan
Diamonds in the Rough Memorabilia & Sports Auctions, LLC	George's Restaurant, Inc.	HMRVI Corporation	Charlotte and Billy Laughlin	Northwest Optimist Club	Betsy and Phil Reeder
Directors Resource Development and Administration Services Department	Deborah Gernes	Hobbs Foundation	Lisa Lindloff	Nourish Skincare Studio & Waxing	Reed's Flowers
Michael and Courtney Doss	Lucy Glockzin	Carrie Hobbs	Lochridge-Priest, Inc.	O.F. and K.V. O'Brien	Linda Reichenbach
Dr. Richard Drum	Dr. Roland and Mrs. Rosemary Goertz	Paul and Dina Hoffman	Thomas and Jennifer Lowrance	Cheryl and David Owens II	Phillip and Corinne Rhodes
Dr. Linda Dulin	Gene and Susan Gooch	Gerald (Frog) and Jan Howard	Mr. and Mrs. Tommy Lowry	Sharon Owens	Rodney and Sara Richie
Emergency Services Education Center (ESEC)	Dr. Jerry Gordon	William Howard	Liping Lu	Mr. and Mrs. Robert Packard	Robert Rigney
Winfred and Bonnie Emmons, III.	Sandra Goss	Dr. H. Dale Hughes	MarathonNorco Aerospace, Inc.	William R. Pakis	Shirley Rinn
	Dr. and Mrs. Frank Graves	Robert Hyde	Dr. William Matta	Daniel and Jo Ann Paniagua	April Robinson
	Terry and Brandalyn Gray	Larry and Lisa Jaybes	Earl and Jimmy McAdams		Victoria Rodriguez
	Rebecca and Sam Griffin	Jaynes, Reitmeier, Boyd & Therrell, P.C.	MCC Cosmetology		Lori Roller
	Erin Griggs		MCC Foundation Staff		
	GTB				
	Fay and Nick Gutierrez				

Consider making your next gift online! Click the "Make a Gift" button to access our online donation page at any time.



Make a gift

Gifts to the Foundation

October 1 - December 31, 2017

We gratefully thank these friends and community supporters who have also given to the MCC Foundation this quarter.

Gala Rowe	Drs. Richard and Bonnie Sneed	Priscilla and Phil Stinnett	Texas Western Management Partners, L.P.	Pat and C Douglas Weaver
Al Roznovsky	Ameenah Snow	Gwen and Ramage Streeter	T & G Chemical	Holly Webb
RVIS, LLC	Ed Solano	Glenda Strum	Paula Thomas	Louis and Connie Wedemeyer
J. Clay and Dianne Sawyer	Lindsay Sonnier	MCC Student Development	Norman Townsend	Karen Weil
Diane and Jim Schmaus	Drs. Cynthia and James SoRelle	Wanda Sudbury	Jonathan and Carrie Tran	Karen and John Werner
Steven and Elizabeth Scheifley	Mary Soukup	Michelle Sury	Rosie Tull	Amber Whitt
Annette and David Scott	Mr. and Mrs. Bob Spence	Mr. and Mrs. T. M. Sutcliffe	John and Debra Ucci	Lisa Wilhelmi
Arvis Scott	Jamie Stanford	Tarrant Millican of Texas, Inc.	Lisa Uhl and Tommy Edds	Cloddy Williams
Lisa and Rick Sheldon	Linda and Don Stanford	Ted and Leah Teague	Otsmar Villarroel	Stoney Womack
Mary Sigafus	Lorraine and Mark Stansel	Rita and Luis Tejada	Waco Hippodrome Theatre	Gary and Elizabeth Young
Donna Spence Slette	Charles and Sharon Stern	D. Michelle Telg	Mr. and Mrs. Murray Watson, Jr.	Jessica Zbeida
Marisa Sliva		Texas Rodco Waco Inc.		
Pamela Smallwood				

Gifts to the Foundation

January 1 - March 31, 2018

In Honor & In Memory

In Honor of Henry Apperson's years of Service to MCC by:

Scott Apperson
Bruce Forbes
Fay and Nick Gutierrez
Elizabeth McKinney
Kathy Munson

In Honor of Elaine Fagner by:

Tanner Chaffin
Lindsey Duke
Sara Glatter
Nicholas Graeve
Sandra Kocian
Sandra Mitchell
Blake Stanton
Margaret Tippie
Ben Veloz
Blake Villareal

In Honor of Harry Harelik by:

Carrie Kuehl

In Honor of Robert Paul Holder's Years of Service to MCC by:

Fay and Nick Gutierrez

In Honor of Heather Lanford's Outstanding Contributions to the Gala by:

Kim and Frank Patterson

In Honor of Kathleen Laundry by:

Dr. Jason Price

In Honor of Jerry MacLauchlin by:

Dr. Jason Price

In Honor of Dr. Johnette McKown by:

Ken and Alice Starr

In Honor of Family by:

Jeremy LeFevre

In Honor of Jim Rambo by:

Dr. Jason Price

In Honor of Belinda Shelburne's Outstanding Contributions to the Gala by:

Frank and Kim Patterson

In Honor of Cindy SoRelle, Jim Rambo, Kathleen Laundry, and Jerry MacLauchlin by:

Dr. Jason Price

In Honor of Dr. James Vardaman by:

Jimmy and Dorothy Green

In Memory of Henry Apperson by:

Scott Apperson
Reese E. Apperson
Zackary Blake Apperson
Denise Culver
Gerald and Hope Culver
Dr. Richard Drum
Warren A. Swader
Sandra Victorino

In Memory of Prebbie Beaird by:

Kim and Frank Patterson

Gifts to the Foundation

January 1 - March 31, 2018

In Honor & In Memory

In Memory of Mark Boyd by:

Kim and Frank Patterson

In Memory of Merle Cole by:

Carolyn Cole Rodabough

In Memory of Dathene Crump by:

Linda and Don Stanford

In Memory of Sarah Curry by:

Jana Bland

Candice Kelm

Nancy and Tom Neill

Kim and Frank Patterson

In Memory of Jonathan Drouillard by:

Rachel Gonzales

In Memory of Guadalupe Duron by:

Sandy and Michael Hinton

In Memory of Louise Grace Ford by:

Barbara and Fred Hills

In Memory of Winnie Forseille by:

Carol and James Lowe

In Memory of Ellen Geisler by:

Sandy and Michael Hinton

In Memory of Mary Rose Haferkamp by:

Kim and Frank Patterson

In Memory of Larry Harelik by:

Rose and Andrew DeLeon

Sandra and Bill Gross

Terry Lechler

Drs. Stanley and Johnette McKown

Kim and Frank Patterson

Drs. Rught and Bill Pitts

Drs. Gayland and Ann Sims

Glenda Strum

In Memory of Mary Hayden by:

Candice Kelm

In Memory of John David Hewitt by:

Barbara and Fred Hills

Lorraine Stansel

In Memory of Charla Hughes by:

Sandra and Bill Goss

In Memory of Calvin Curtis Jones by:

Kim and Frank Patterson

In Memory of Wilton Lanning by:

Sandy and Michael Hinton

Drs. Stanley and Johnette McKown

In Memory of Doyle Lechler by:

Drs. and Mrs. Stephen Benson

Rose and Andrew DeLeon

Dr. Richard Drum

Gene and Susan Gooch

Fay and Nick Gutierrez

Donnie and Cathy Hagan

Dr. and Mrs. Fred Hills

Jaynes, Reitmeier, Boyd & Therrell, P.C.

Mike Reitmeier

Sandi Jones

Linda and William Klump

James and Sarah Kubacak

Drs. Stanley and Johnette McKown

Jerry and Kelly Merritt

Kim and Frank Patterson

Drs. Bill and Ruth Pitts

Mary and James Pratt

Thomas and Kathryn Proctor

RBC Capital Markets, LLC

David and Annette Scott

In Memory of Iva Helen Lee by:

Bob Ford

Kim and Frank Patterson

In Memory of Melissa Grace Lindley by:

Fred and Barbara Hills

Terry Lechler

In Memory of Starla Mae Joy Lindley by:

Fred and Barbara Hills

Terry Lechler

In Memory of Jim Lowe by:

Martha and Dennis Nutt

In Memory of Marilyn B. Nystrom by:

Nancy and Stan Mitchell

In Memory of Robert O'Beirne by:

Sandy and Michael Hinton

In Memory of John Powell by:

Ellen K. Brown

Rose and Andrew DeLeon

Celia M. Dupree

Robert (Bob) Ford

Louis and Linda Howell

Kim and Frank Patterson

Patricia L. Shannon

Lorraine Stansel

Dr. and Mrs. Stephen Winarick

In Memory of Lee Ramirez Jr. by:

Sandy and Michael Hinton

In Memory of Ann Roznovsky by:

Helen Lenart

Kim and Frank Patterson

In Memory of Frances Sanders by:

Drs. Johnette and Stanley McKown

Bob and Sue Sowder

In Memory of Lesli Walker by:

Alexandra Shiu

In Memory of Lillie Mae White by:

Candice Kelm

*Follow us on
social media!*



www.facebook.com/McLennanFoundation



[@MCCFoundation1](https://twitter.com/MCCFoundation1)

www.mclennan.edu/foundation

Gifts to the Foundation

January 1 - March 31, 2018

We gratefully thank these friends and community supporters who have also given to the MCC Foundation this quarter.

Agriculture Department	Edward and Lori Coe	Gene and Susan Gooch	Elizabeth Anne McKinney	Donna Sams	WingStop
Sharon and Sam Allison	Jan Coleman	Great Western Dining Service, Inc.	Mayborn Museum	Martie and Vern Sauter	Women In Banking
Altrusa Club of Waco Texas Foundation Inc	Communities Foundation of Texas	Jimmy and Dorothy Green	Drs. Johnette and Stanley McKown	Don and Pam Schreiber	S and L Woody Incorporated
April and Derek Andreas	Community Bank & Trust	Gross-Yowell	McLennan Community College Office	Erin and Eric Shephard	Workamper News, Inc.
Dr. and Mrs. Charles "Doc" Anderson	Kristen Cook	Marsha and Heyward Green	Personnel Association (MCCOPA)	Pamela Smallwood	
James Avery Craftsman	Susan Cowley	GSR Restaurants LLC	Judge Vicki and Stephen Menard	Elizabeth and Stuart Smith	
Donnie and Nancy Balmos	Randy and Nancy Cox	Fay and Nick Gutierrez	Greg and Daryl Meyer	Bob and Sue Sowder	
Bancin, Inc.	Sandra Cox	Jim and Judy Haller	Patrick and Jana Millar	Jo and Harvey Spark	
Charles and Julia Barrow	Dr. and Mrs. Philip Croyle	Glenn Hanna	Darlene Miller	Becky Sparks	
Sophie Bawduniak	Judge and Mrs. Rex Davis	Stephen Heyde and Susan Taylor	Charles and Nancy Moore	Sparks Family	
Baylor Scott & White Health	Ray and Ellen Deaver	Follett Higher Education Group	Lorna Helen Morazec	Theresa Sparks	
Baylor Scott & White Hillcrest Medical Center	Deli Management Inc.	John and Linda Hatchel	Mr. and Mrs. Dwain Moss	Linda and Don Stanford	
Baylor Scott & White Hillcrest Physician Services	Peter and Meredith Dempsey	Eleanor Henderson	Kyle Nesrsta	Lorraine Stansel	
Bear Mountain	Virginia Dossman	Fred and Barbara Hills	Martha and Dennis Nutt	Ken and Alice Starr	
Dr. and Mrs. Stephen Benson	Dr. Richard Drum	K. Paul Holt and Dr. Donna Miller	Becky Parker	Susan Swanson	
Fiona Bond	D & V Chicken, Inc.	David and Carol Horner	Parsons Commercial Roofing	Ted and Leah Teague	
Brazos Higher Education Service Corp.	Educators Credit Union	Tamara Houston	Bill Patterson	Texas First State Bank	
Brazos River Pizza Company, LLC	Misty Edwards	Paul and Phyllis Hubbard	Kim and Frank Patterson	Texas State Technical College	
Rick and Carolyn Brophy	Dr. and Mrs. Chad Eggleston	Independent Bank	Ray and Cynthia Perry	Texas Western Management Partners, L.P.	
Terry and Ellan Burke	El Conquistador Restaurant	Information Specialists, Inc.	Alisa Petree	Rosemary Townsend	
Ariel Burmeister	EMA Engineering and Consulting	Nan Johnson	Dr. Mary N. Phillips	Triple S Sales, Inc.	
Café Venture Company	Winfred and Bonnie Emmons III	Lynn Klatt	Drs. Bill and Ruth Pitts	Triple S Sports	
Charles Carroll	Esponsor Now, Inc.	Janice Kriegel	Drs. Harry (Buddy) and Louise Powell	Lise Uhl	
Pauline Chavez	Susie Farley	KWTV-TV	RBC Capital Markets	Paula Unger	
Chick-fil-A	Wes and Judy Filer	Missy Larson	Betsy and Phil Reeder	Vitek's Bar-B-Q, Inc.	
Trent and Jennifer Childress	Firmin Business Forms, Inc.	Sara Lee	Rosemary Richards	Waco Hippodrome Inc.	
Christian Brothers Automotive	Trigger Firmin	Bob Lemley	Robert Rigney	Waco Sports Academy Championship Speed & Strength	
	Patricia Gamez	Mr. and Mrs. Carlton Lemley	Shirley Rinn	Ken-Hsi and May Woo Wang	
	George's Restaurant & Catering	Don and Virginia Lewis	Carolyn Cole Rodabough	Holly Webb	
	Martin and Marilyn Ginnane	Lalani Lodging, Inc.	Ross Insurance Agency	Wells Fargo Advisors	
	Golden Corral Family Steak House	Annette Lindsey	Greg Salter	Robert and Kim West	

2018 MCC Foundation Board of Directors

The McLennan Community College Foundation is committed to enriching the college and the communities it serves by supporting its 9,000 students, 850 faculty and staff members, and by improving facilities on our 200-acre campus. The MCC Foundation Board of Trustees leads the Foundation in these endeavors.



Front row, left to right: Nashim Hamilton, Sharon Allison (Chair), Linda Hatchel (Treasurer), Geneva Watley, Priscilla Stinnett, Nell Hawkins, Phyllis Blackwood, and Dr. Johnette McKown (Secretary).
Middle row, left to right: Rick Brophy, Betsy Reeder, Diane Deaver, Judge Vicki Menard, Missy Larson, Kim Patterson (Executive Director), Ted Teague, Alfred Solano.
Back row, left to right: Winfred Watkins, Kent Keahey, Charles Moore, J.Clay Sawyer, M.D., Judge Rex Davis, Randy Cox, Doug McDurham, Bill Dietz, Jr.,
Not Pictured: Wes Filer.

Contact Us

Kim Patterson, MS, APR
Executive Director
kpatterson@mclennan.edu
254.299.8606

Shelley Cotten, MBA, bCRE
Coordinator, Operations & Scholarships
scotten@mclennan.edu
254.299.8818

Kathy McLendon, MHSA
Director, Resource Development
kmclendon@mclennan.edu
254.299.8663

Neyra Bazaldua, MBA
Coordinator, Special Events & Alumni Engagement
nbazaldua@mclennan.edu
254.299.8481

Rose DeLeon
Executive Secretary, MCC Foundation
rdeleon@mclennan.edu
254.299.8604

Cloddy Williams
Executive Secretary, Resource Development
cwilliams@mclennan.edu
254.299.8621



www.mclennan.edu/foundation

